Prefeitura de SOROCABA
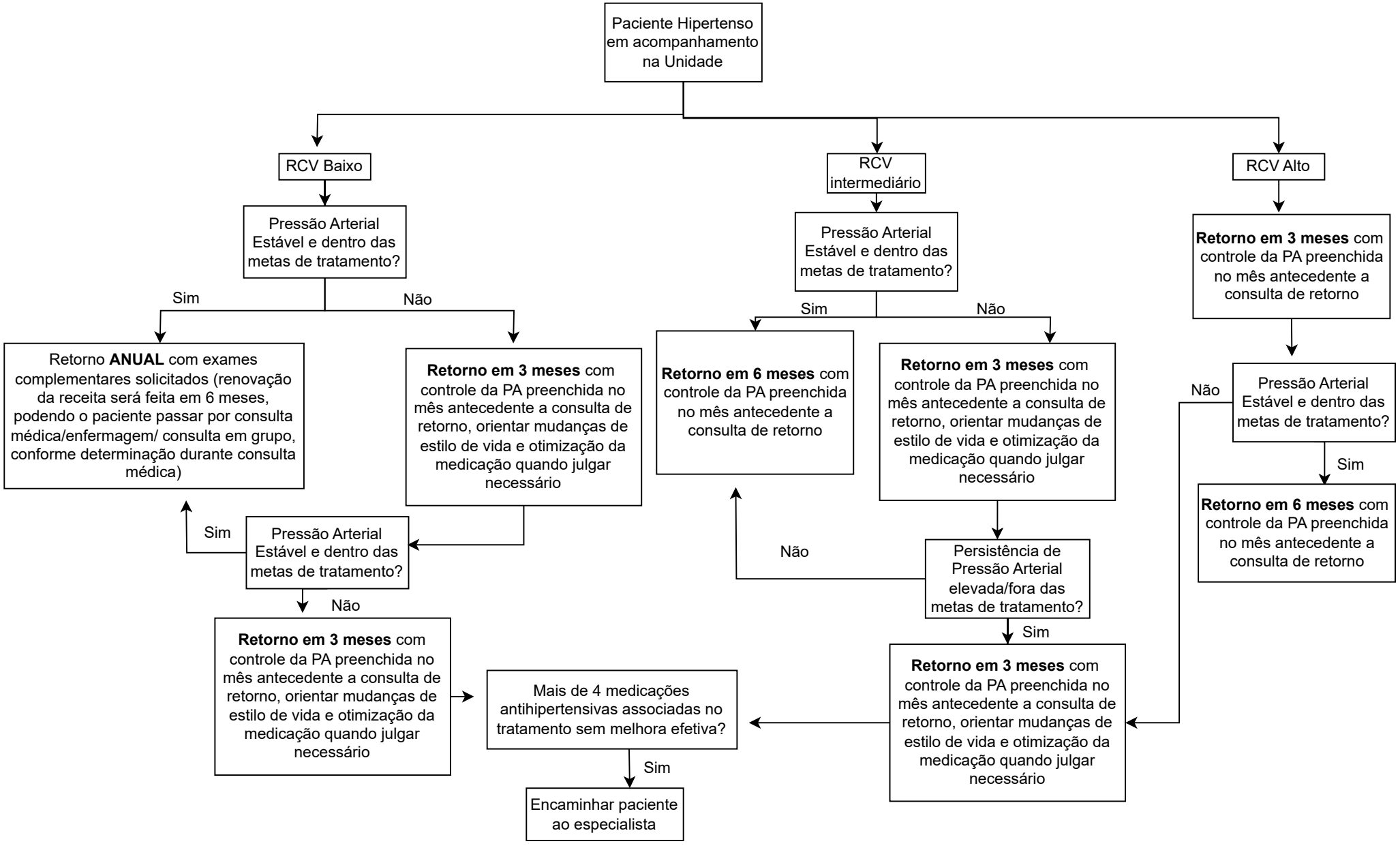
FLUXOGRAMA DE RETORNO DO PACIENTE HIPERTENSO